

V6

1:100

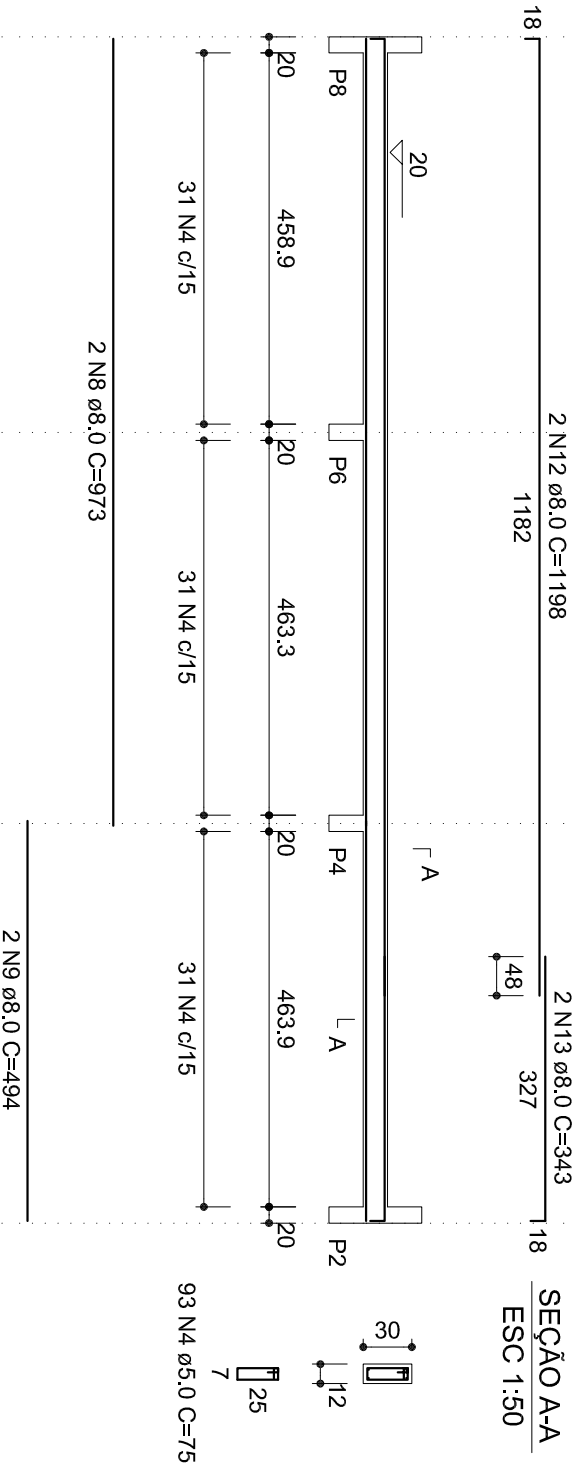

P1=P2=P3=P4=P5=P6=P7

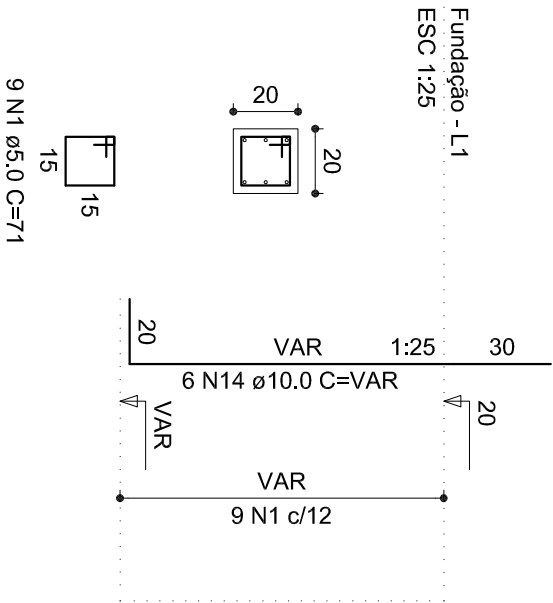

S1=S3=S5=S7

Planta  
ESC 1:50

Corte  
ESC 1:50

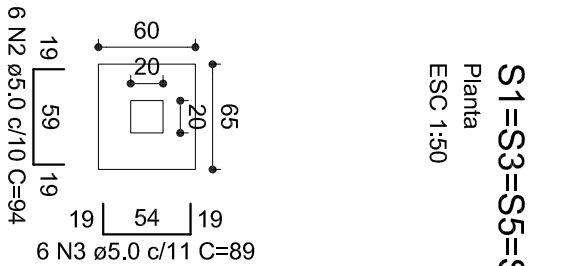

Solo compactado sobre a sapata  
peso específico > 1600,00 kg/fin³

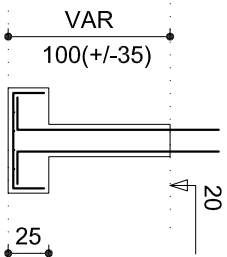

RESUMO DO AÇO

AÇO	DIAM (mm)	C.TOTAL (m)	PESO+10% (kg)
CA50	8.0	171.9	74.7
CA60	10.0	70.9	48.1
CA60	5.0	328.5	55.6
PESO TOTAL (kg)			
CA50	122.8		
CA60	55.6		

(C-35) = 1.77 m³  
(C-30) = 0.78 m³  
Área de forma = 40.32 m²

V1

1:100

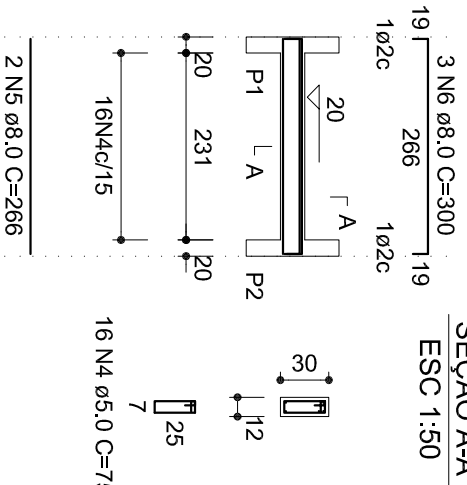

V2

1:100

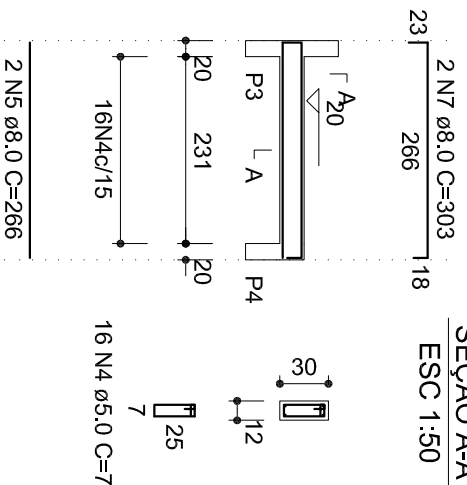

V3

1:100

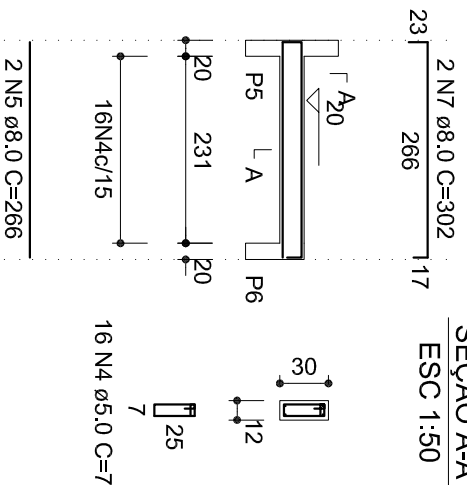

V4

1:100

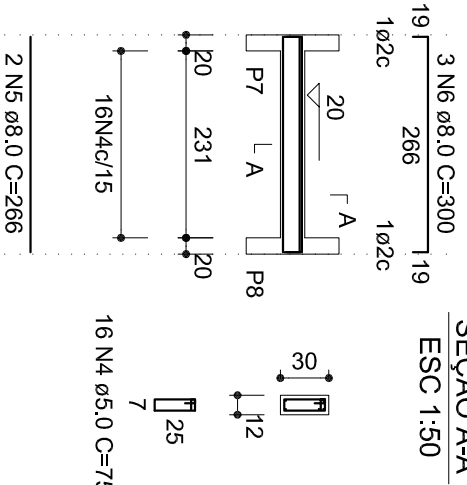

V5

1:100

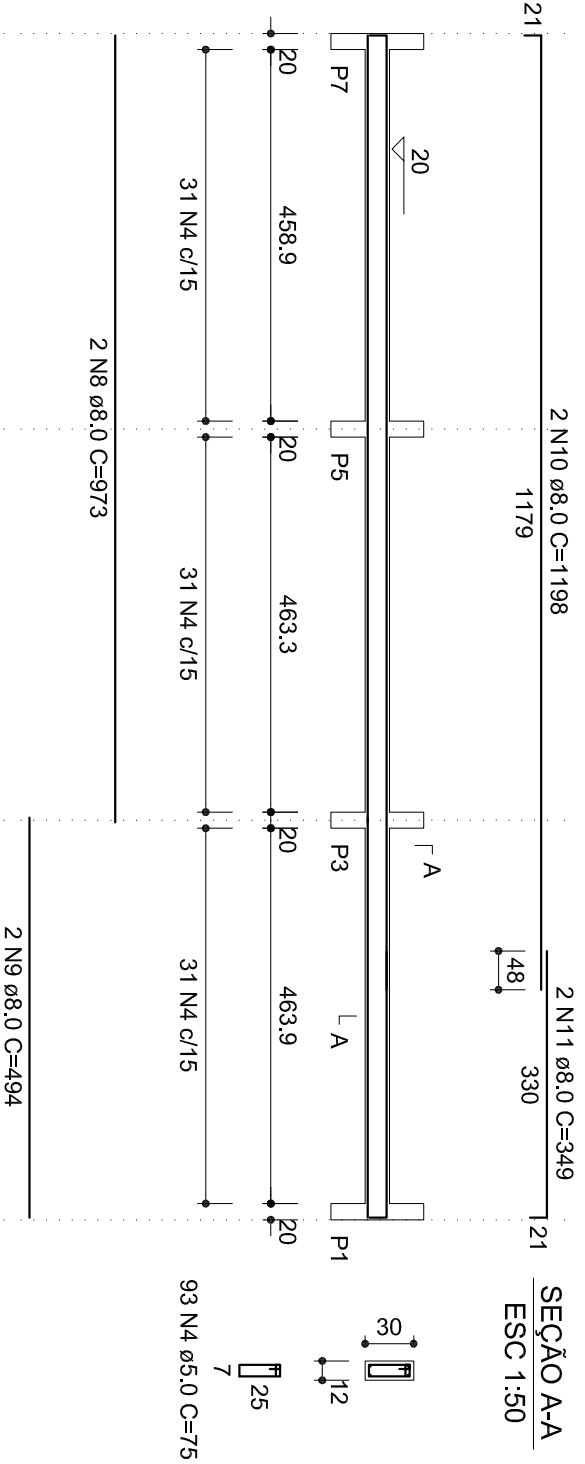

PROJETO DE ESTRUTURA

Prefeitura de Quissamã

Varanda CRAS Sítio Quiss  
Sapatas e Vigas Fundação

Luiz A. C. Monteiro

Quissamã - RJ - Fone: (22) 99813-8566  
lmonteirorj@gmail.com

Escala: Indicada

Desenho:

Revisão: 0

Data: 13/02/17

Unidade: cm

DESENHO  
01

FOLHA  
01/01